

How do I Log Into a ThinAnywhere enabled server?

Initiate ThinAnywhere from the Start Menu

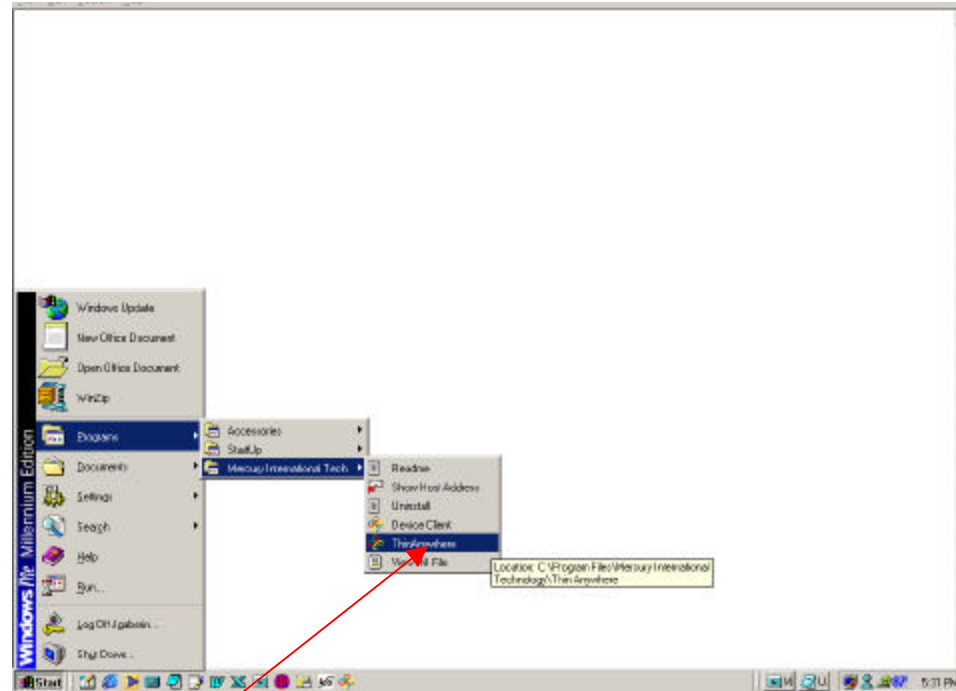

Follow the links to the Mercury International Tech folder and then click on the ThinAnywhere button.

Logging Into a Server

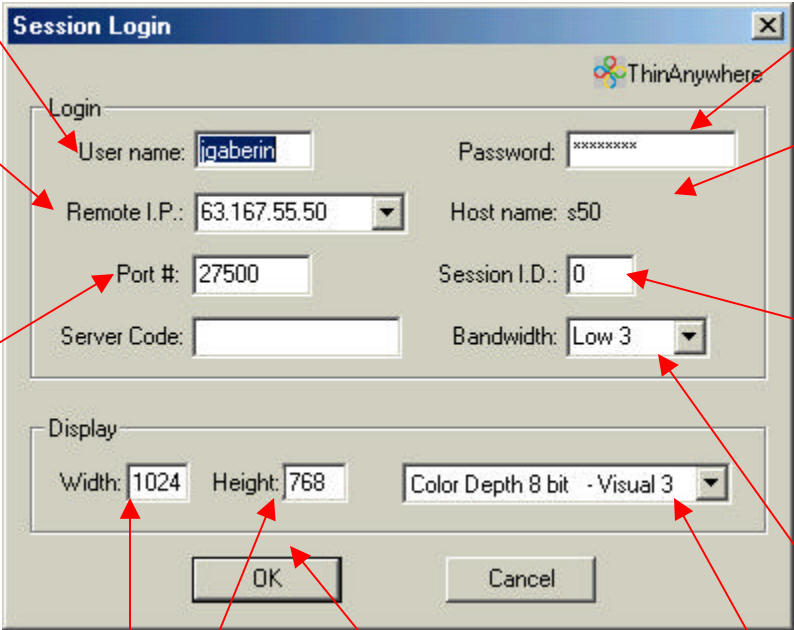

- User name:** A text box containing 'jqaberin'.
- Password:** A text box with masked characters 'xxxxxxx'.
- Remote I.P.:** A dropdown menu showing '63.167.55.50'.
- Host name:** A text box containing 's50'.
- Port #:** A text box containing '27500'.
- Session I.D.:** A text box containing '0'.
- Server Code:** An empty text box.
- Bandwidth:** A dropdown menu showing 'Low 3'.
- Display:** A section containing:
 - Width:** A text box containing '1024'.
 - Height:** A text box containing '768'.
 - Color Depth:** A dropdown menu showing '8 bit - Visual 3'.
- Buttons:** 'OK' and 'Cancel' buttons at the bottom.

Callout boxes provide the following instructions:

- Type in your user name.
- Type in your password.
- The host name appears here if it is in the **ilxc.ini** file.
- Type in the IP address of the server you want to connect to.
- Port 27500 is the default value. If you encounter problems logging into a server contact your administrator to verify what port ThinAnywhere is running on.
- To collaborate with a user already logged into a server with ThinAnywhere, ask the user what their session ID is and type it into this box. Otherwise leave it as 0 if you are not trying to collaborate.
- Select the bandwidth for the type of connection you are using.
- Select the Color Depth and visual class that you want the display to be set to.
- Server Code is an optional parameter that acts as another password to log into the server and also changes the encryption key.
- Type in the width and height of the screen size that you want.
- Click the OK button to login to the server.

****Please refer to the web based login section for details on logging in through a web browser.****

Remote I.P.

Remote I.P.

Field	Value
User name	igaberin
Password	*****
Remote I.P.	192.168.1.16
Host name	s16
Port #	192.168.1.45
Session I.D.	0
Server Code	192.168.1.31
Bandwidth	Low 3
Width	1024
Height	768
Color Depth	8 bit - Visual 3

The **Remote I.P.** field of the Session Login screen displays the default servers that are in the ixlc.ini file. You may also type in an I.P. address. To edit the ixlc.ini file click on “Start”/“Program Files”/”Mercury International Tech” and then click the link for “View INI file”.

Color Depth and Visual Class

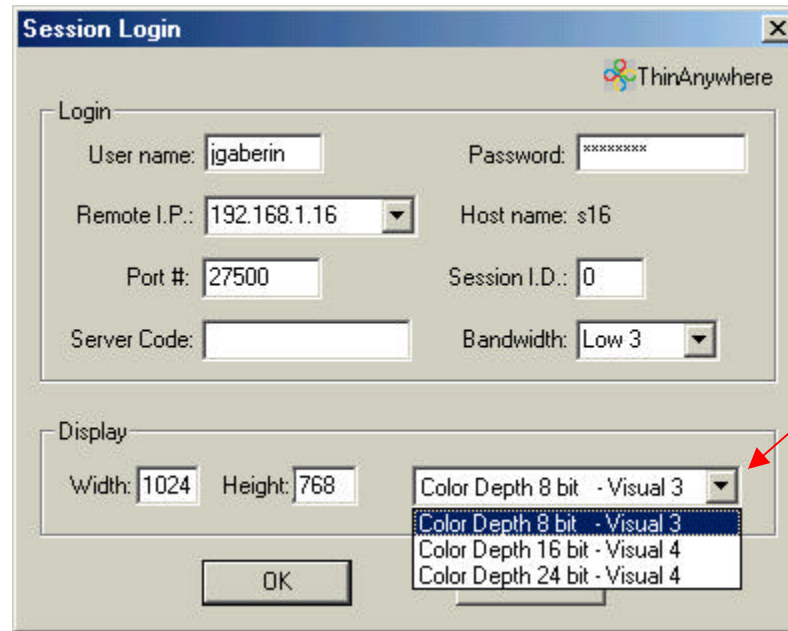

Color Depth and Visual Class

Color Depth is used to represent the number of colors available. For instance with 8 bit there are 256 colors available.

Visual Class is the mode of the Xserver session. The currently available class are 3 and 4. 3 is for “PseudoColor” and 4 is for “RGB TrueColor”.

Status during the Login Process

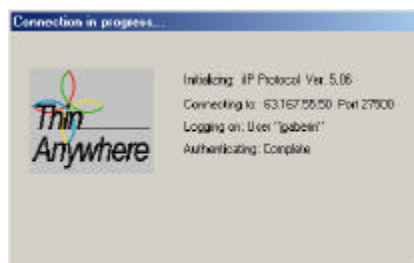
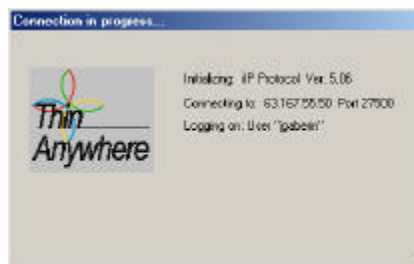
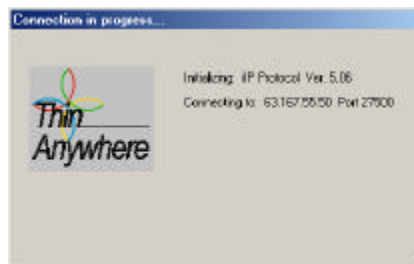
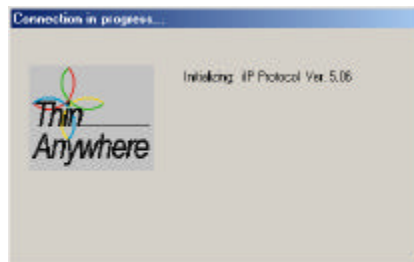

These screens show the stages of the login process. First the protocol is initialized, the client then contacts the server, the server logs you on, and then you are authenticated.

Connecting to disconnected sessions

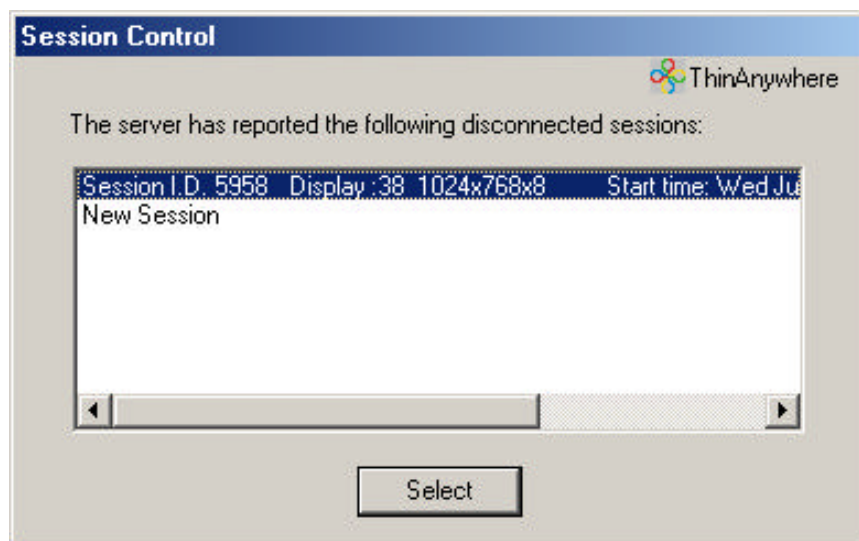

If you have any disconnected sessions on the server that you are logging into then a window with a list of those sessions appears. You can select one of the previous sessions and reconnect to it or you can select “New Session” and start a new session.

You are now connected to a ThinAnywhere server!!!

Your username, the system name, and the Display number is always shown on the top bar of the ThinAnywhere window

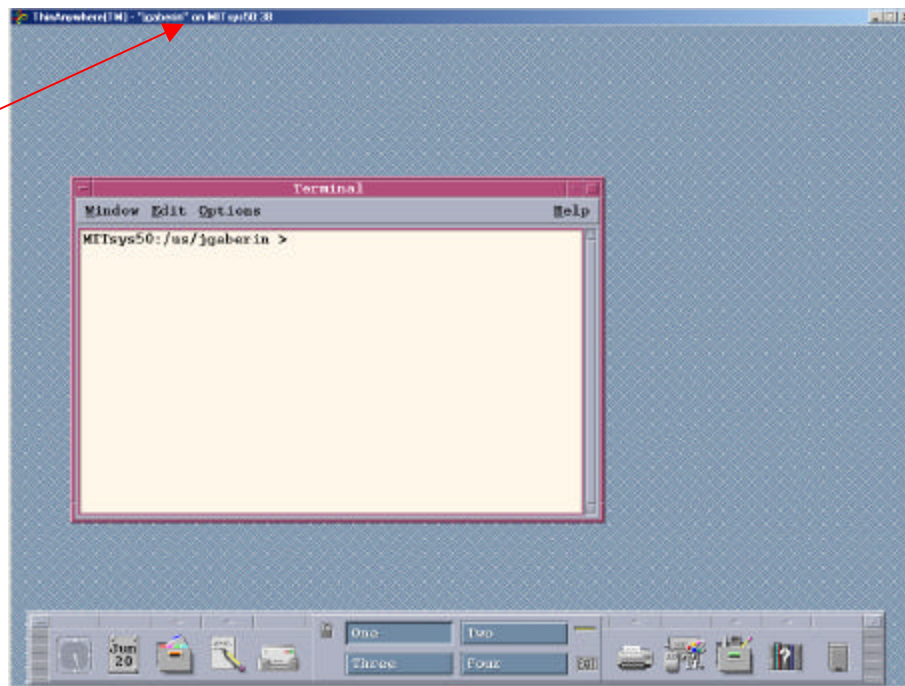

Once connected the ThinAnywhere window will open. Depending on how the administrator has setup your account you may see a full CDE desktop, just a published application, or even just a simple motif windows manager. Your login can be personalized to the settings that you desire.

ThinAnywhere Help Menu

Your Session I.D. is used to collaborate with another user.

Shift-F2 will disable the mouse movements and keyboard input from the collaborators.

Shift-Ctrl-F2 disconnects all current collaborators and will disable the collaboration feature of the current session. This will prevent future collaboration attempts. To re-enable the collaboration feature look at Shift-Ctrl-F3.

Shift-F3 will re-enable the input of collaborator's keyboard and mouse movements after disabling it.

Shift-Ctrl-F3 will re-enable the collaboration feature of the current session after disabling it.

Shift-F4 will prompt you if you want to exit or disconnect from the current session.

Shift-F5 will prevent the movement of the collaborators mouse from moving your mouse.

Shift-F12 will prompt you with the Session Statistics window.

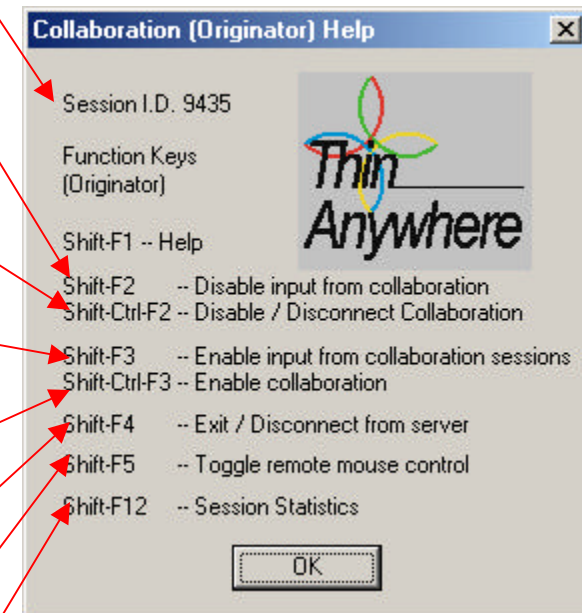

Hold down the shift button and click the F1 button to see the ThinAnywhere Help menu.

Session Statistics

Shows the user name that you are logged in as.

Shows the IP address of the server you are connected to.

Displays Yes if you are a collaborator and No if you are an originator.

Displays your Session ID which is used for collaboration.

Shows the display settings such as size and color depth.

Displays the starting date and time of the current session.

Displays the total time the current session has been connected

Shows the minimum, maximum, and average throughput of data for the current connection. Select the "K" or "M" options of the right hand side to see the values in kilobytes or Megabytes.

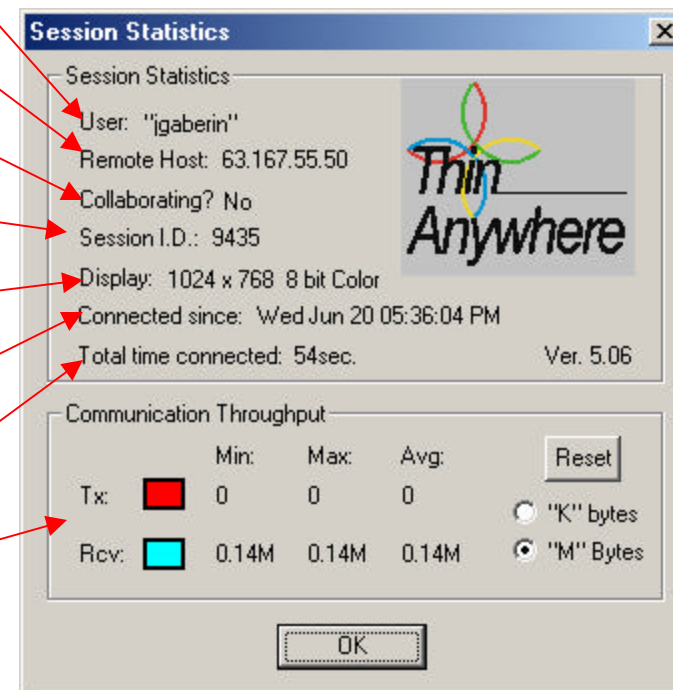

Hold down the shift button and click Shift-F12 to view the Session Statistics window.

Exiting or Disconnecting from a ThinAnywhere session

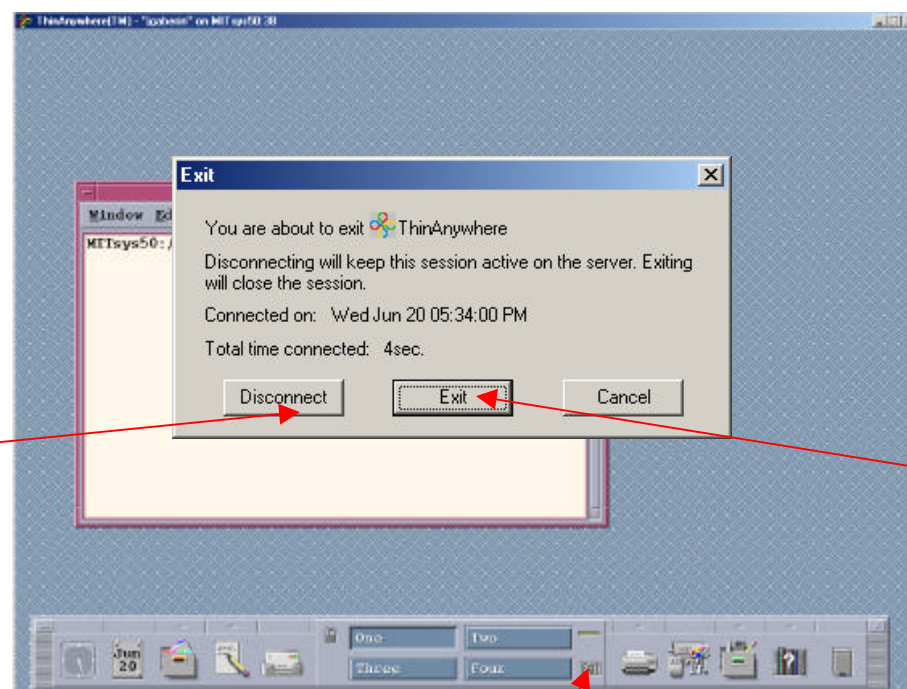

Click on the "X" to exit/disconnect the session.

Disconnecting from a session will allow you to reconnect to that exact same session at a later time.

Exiting will completely exit the session and close all programs that are running. You will **NOT** be able to reconnect to the session at a later time

You can also click on the Exit button from the CDE desktop and this will exit you. (This action will result in an exit not a disconnect).

How do I Collaborate?

Originator Logs In

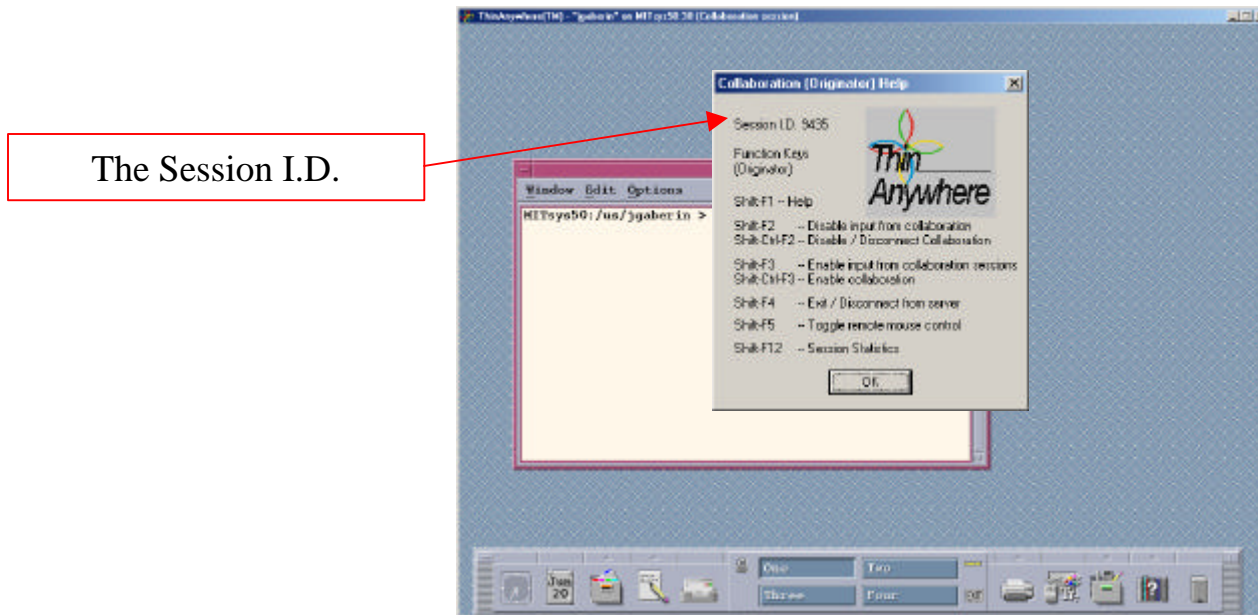

After the Originator logs in, he will press the **shift-F1** button and the ThinAnywhere Help window will appear. At the top is the SessionID. Call the person with whom you wish to collaborate and tell him/her your sessionID.

Collaborator Logs In

Session Login

ThinAnywhere

Login

User name: JohnDoe Password:

Remote I.P.: 192.168.1.1 Host name: system1

Port #: 27500 Session I.D.: 9435

Display

Width: 1024 Height: 768 Color Depth: Color Depth 8 bit Visual 3 Visual Class:

OK Cancel

Session I.D.

The Collaborator logs in as normal however instead of leaving SessionID as 0, he will enter the SessionID of the Originator's session.

****Please refer to the web based login section for details on logging in through a web browser.****

Originator Confirms Collaboration

Originator's Window

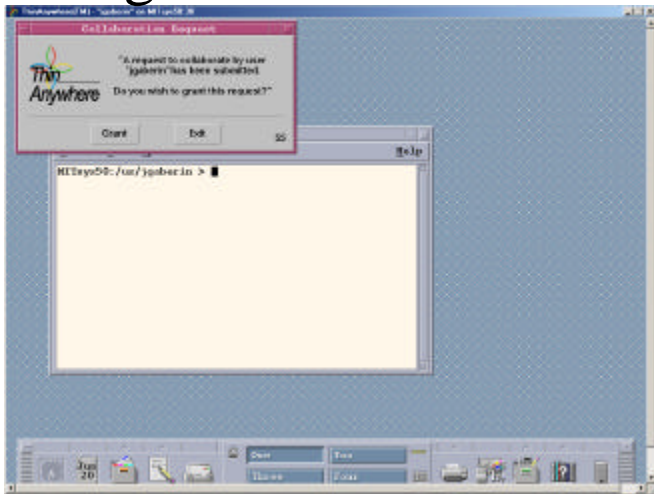

Once the Collaborator's client tries to login, the Originator is prompted to confirm his/her desire to collaborate. If they click No or leave the box for up to 60 seconds then the Collaborator is not allowed to connect.

Collaborator's Window

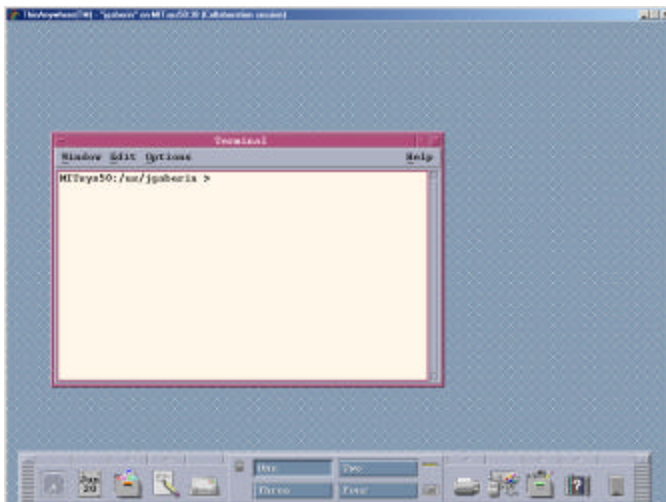

If the Originator accepts the request to collaborate then the Collaborator's client opens a window and connects to the same X session as the Originator's allowing both users to see and interact with the same screen/application.

Web Based Login

Log-in Page

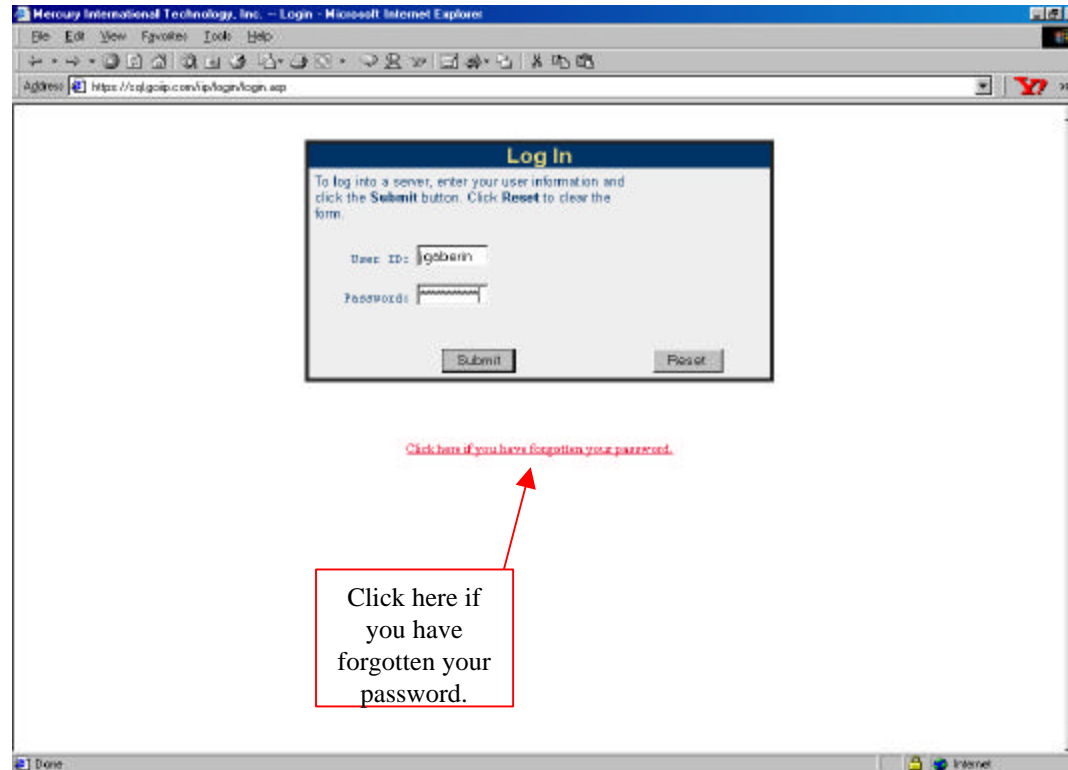

- First type in a username and password and then press the “**Submit**” button.
- If you do not remember your password then you can have it emailed to you by pressing the link that says, “Click here if you have forgotten your password”.

Site Selection

Mercury International Technology, Inc. -- Software - Microsoft Internet Explorer

Address: https://ol.gap.com/ol/gov/login_verifcon.asp

MIT Mercury International Technology, Inc.

Account Information
Current Monthly Summary (All Systems)

Usage Type	Billed	To Date	This Month
Connection Time	734 hours	733 hours	10 hours
Computer Usage	69 minutes	37 minutes	13 minutes
Software Usage	69 minutes	37 minutes	13 minutes
Disk Space	1 GB	1 GB	1 GB

For more details of how charges are calculated [Click Here](#)

Please select one of the following sites to log into

Site: Session ID: **

**A session ID is only needed if you are going to collaborate with a user already logged on. Otherwise it can be left blank.

Select a site to connect to.

If you are going to collaborate with a user already logged on then put their session ID in this box. Otherwise leave it blank

1. Depending on how your account is set, up your company's logo may appear at the top of the screen and a small summary of your past usage of ThinAnywhere™.
2. The site selection box contains all the sites that the ThinAnywhere™ administrator has given you permission to access. If the server you want to log into does not appear please call the ThinAnywhere™ administrator in your company or call MIT for assistance.
3. To log into a server:
 - Select the site from the selection box.
 - Leave the Session ID box blank.
 - Click on the **“Log In”** button
4. To collaborate with a user already logged into a site through ThinAnywhere™:
 - Ask the user you are going to collaborate with what his session ID is. You can do this by phone or email.
 - Select the site that your collaborator is logged into.
 - Type the session ID you obtained from your collaborator in the **“Session ID”** text box.
 - Click on the **“Log In”** button

Save as Prompt

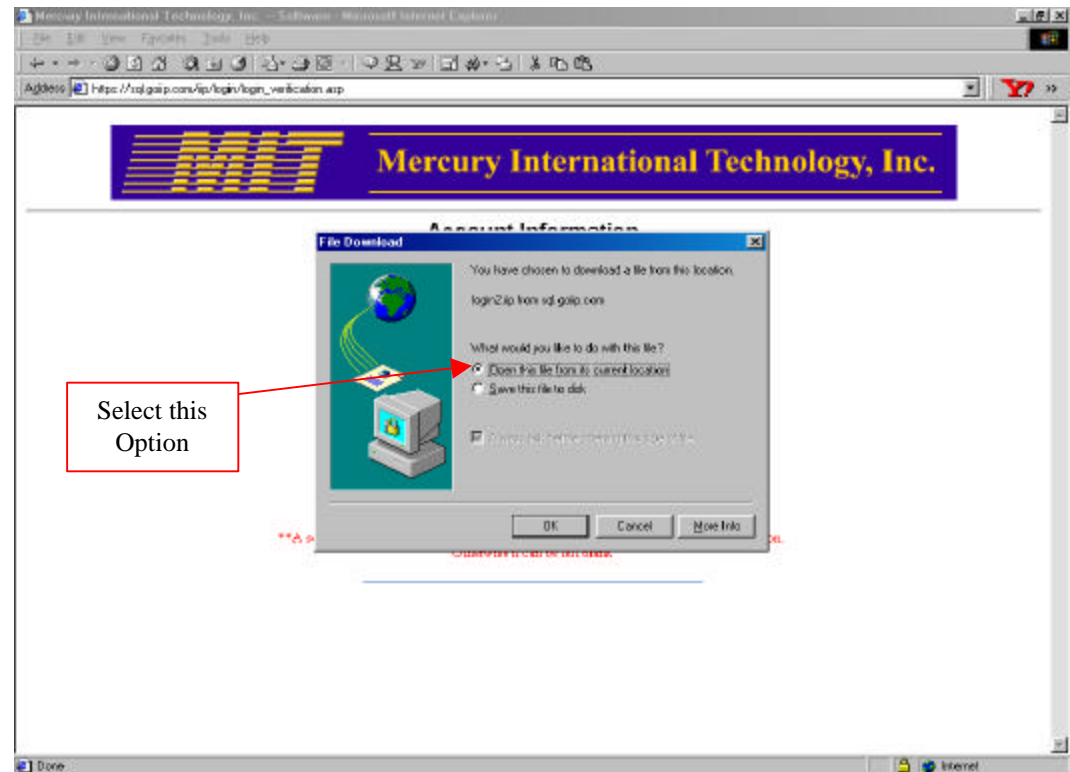

- If you are on a Windows machine you may see a message similar to the one above. If you do then simply select “Open this file from its current location” and press “OK”